

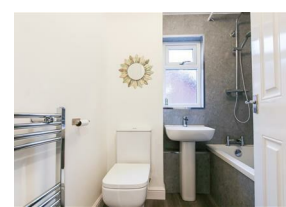

Alexander Hudson Estates

Sales Particulars



The Property

Available from 27th April 2026 | unfurnished | Enquire now to arrange a viewing

Alexander Hudson Estates are pleased to present this two bedroom semi detached property in Blakelaw, NE5. The property is available to move into immediately, and is offered on an unfurnished basis.

This property briefly comprises of; entrance hallway, spacious living room to the rear of the property and opens up to the rear garden. To the front of the property a bright and functional kitchen with white goods included. A well proportioned family bathroom is found upstairs along with two spacious bedrooms. Externally, the property benefits from a front driveway and a private lawned rear garden.

The property is located in the popular area of Blakelaw. There are numerous bus routes and transport links in the area giving access to the city centre. The A1 and A69 are both close at hand linking to the central motorway network. Blakelaw Park is a short walk away and there are a good range of local shops and schools within the area.

Council Tax: A
EPC Rating: 71

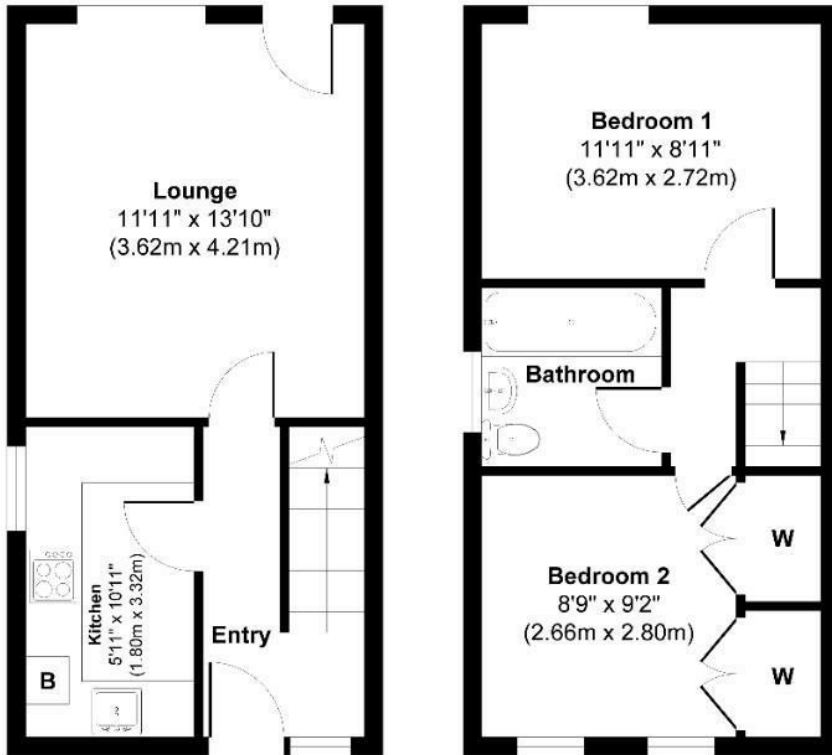
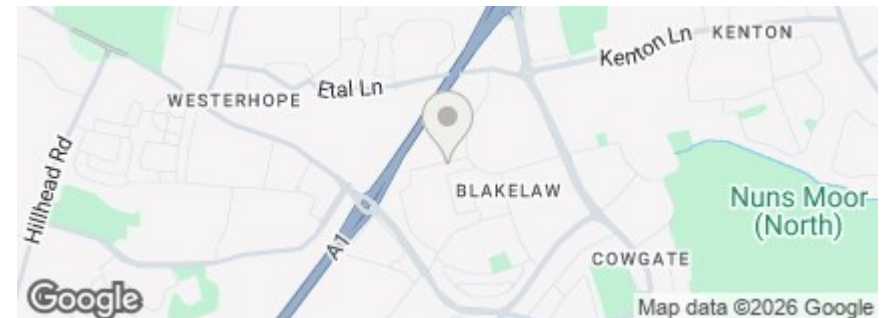

Ground Floor
Approximate Floor Area
297 sq. ft
(27.62 sq. m)

First Floor
Approximate Floor Area
297 sq. ft
(27.62 sq. m)

Approx. Gross Internal Floor Area 594 sq. ft / 55.24 sq. m

Illustration for identification purpose only, measurements approximate and not to scale, unauthorized reproduction is prohibited. All rights reserved for Alexander Hudson Estates



Alexander Hudson Estates
The Printworks
20 Arrow Close
NE12 6QN

0191 268 7433
sales@alexanderhudson.co.uk